



# Residence Life **HANDBOOK**

**2025-2026**

**[grayson.edu](http://grayson.edu)**

# TABLE OF CONTENTS

<b>Welcome</b>	<b>4</b>
Eligibility for Residence Life Housing	6
Enrollment Requirements	6
In-Person Course Requirement	6
Academic Performance Requirement	6
Housing Application & Fees	6
Background Check	7
Community Living Standards	7
Bacterial Meningitis Documentation	7
<b>Rooming Procedures</b>	<b>8</b>
Move-In Procedures	8
Room Inventory Sheets	8
Room Assignments	8
Room Changes	9
Room consolidation	9
Move-Out Procedures	9
<b>Meal Plans</b>	<b>10</b>
Per Meal Rate	10
Student ID Card for Residence Hall Meal Identification	10
Seconds	10
Comments	10
Food/Containers	11
Dress Requirements	11
Cafeteria Courtesies	11
<b>Campus Resources</b>	<b>11</b>
Campus Resources	11
Activities/Recreational Sports/Fitness Center	11
Career Planning and Placement	12
College Police	12
Counseling	12
Title IX	12
Student ID Cards	12
<b>Residence Life Policies and Procedures</b>	<b>13</b>
Address & Mail	13
Mail	13
Address	13
Announcements/Advertising	13
Appliances	14

Cooking	14
Cleaning Supplies	14
Code of Conduct	14
Communicable Diseases	15
Copy machines & Printers	15
Doors & Keys	15
Keys	15
Locks	15
Room Door Unlock	15
Damages/charges	15
Deposits/Fees	16
Fines	16
Entry, Search & Confiscation	18
Possession of Mind-Altering Substances	18
Confiscation and Conduct Process	19
Important Notes	19
Fire Safety	19
Exit Routes	19
Fire Extinguishers & Smoke Alarms	20
Fireworks	20
Full-time Student Status	20
Furniture	20
Gambling	20
Health Care	21
Holidays	21
Residence Life Office Hours	21
Guests	21
Residence Life contracts	21
Incident Reports	22
Laundry	22
Laws	22
Liabilities	22
Loitering	22
Maintenance Issues	23
Mandatory Hall Meetings	23
Missing Persons Policy	23
Noise	24
Music/Loud Noise	24
Quiet Hours	24
Parking	24
Pet Policy	25

Disorderly Conduct	25
Physical Fitness & Recreation Equipment	25
Room Appearance	26
Room Decorations/Walls	26
Title IX: Sexual Harassment	27
Clery Act and VAWA	27
Smoking, smokeless Tobacco & Electronic Smoking Devices	27
Soliciting	27
Student Communication	27
Student complaints	27
Television, Cable & Videos	28
Vending machines	28
Water Balloons	28
Weapon Use	28
Campus Carry:	28
Weapons:	28
Welfare of Students	28
<b>Residence Life Rules and Regulations</b>	<b>29</b>
Behaviors that may result in probation or Referral to Conduct	29
Behaviors that may result in suspension	30
Other Rules	30
For your information	31
<b>Service/Comfort Animals</b>	<b>32</b>
How do I know how my animal is classified?	32
Service Dogs:	32
Emotional Support Animal:	32
Service Dogs in Training:	32
State of Texas Human Resource Code	33
TITLE 8. RIGHTS AND RESPONSIBILITIES OF PERSONS WITH DISABILITIES SEC. 121.005.	
RESPONSIBILITIES OF PERSONS WITH DISABILITIES	33
SEC. 121.006. PENALTIES FOR IMPROPER USE OF ASSISTANCE ANIMALS	33
Housing Service and Assistance Animal Procedures	33
Standards for Service or Emotional Support Animals	34
Dogs (Service and Assistance Animals)	34
Domestic Cats (Assistance Animals Only)	34
Any Other Animal	35
Standards of Behavior by Animal and Animal Owner	35
Cleaning and Damages	37
Service and Assistance Animal Procedure Acknowledgement	37
Service Animals in training	37
ADA Service Animal Terms	37

Requirements for Students:	38
Service Animals in Training Verification Form	39
<b>Health Guidelines</b>	<b>39</b>
Covid-19 Guidelines	39
If Illness Occurs	39
Bacterial Meningitis	39
What are the Symptoms?	40
How is Bacterial Meningitis Diagnosed?	40
How is the Disease Transmitted?	40
How do you Increase your Risk of Getting the Disease?	41
What are Possible Consequences of the Disease?	41
Can the Disease be Treated?	41
How Can I Find More Information?	41
<b>Campus Security &amp; Fire Safety Report</b>	<b>42</b>
<b>Active Shooter Quick Response Guide</b>	<b>43</b>
If the shooter is not in your building, you should lockdown:	43
If you witness an active shooter, AVOID, DENY, DEFEND.	43
AVOID the situation if it is safe and an exit is available:	44
If you cannot leave the area safely, DENY entry to the intruder by:	44
If you cannot AVOID or DENY entry to the intruder, DEFEND your location by:	44
When the police get to you:	44
<b>Fire &amp; emergency Evacuation Procedures</b>	<b>44</b>
Policy Statement	44
Definitions	44
Primary Escape Route	45
Secondary Escape Route	45
Prior to evacuating the Residence Hall room	45
Evacuation procedures	45
during evacuation	46
fire drills	46
college rules & regulations	46
Fire related law	46
emergency evacuation tips	47
Jones Hall Evacuation Plan	48

## **Vikings!**

On behalf of everyone on the Residence Life team, welcome to Viking Nation! We're so glad you chose to make GC Residence Life your home: a place rich with opportunities to create lasting memories and friendships. We know how busy you are with classes, work, practices and other obligations, but we also know that you deserve a place to relax and feel at home. Grayson College is your home!

Living on campus allows you the unique opportunity to meet and interact with people from diverse and interesting backgrounds. Everyone has a story to tell, and we know being here with us at Grayson will be one of the most enriching chapters of your story. Here, you will cultivate skills and memories necessary to become the person you were always meant to be.

Our goal is to create a safe, engaging and welcoming place for you to call home. The Res Life team consists of professional staff and dedicated Resident Advisors (RAs) who are here to assist you in every step of your journey, ensuring that your transition to college life is smooth and fulfilling. I encourage you to familiarize yourself with the GC Student Handbook and the Residence Hall Handbook, which contain policies and procedures that will pertain to this next chapter in your life.

We know that students who reside on campus and who are involved in student life are more likely to be successful; they're also more likely to complete their academic goals. I challenge you to take advantage of these opportunities and discover the meaning of Viking pride. We are here to push you onward!

## **Go Vikings!**

Ashley Metzler

Residence Life Coordinator

### *Publication Note:*

Although the contents of the Residence Hall Handbook were prepared on the basis of the best information available at the time of printing, the programs, policies and statements contained herein are subject to continuous review and evaluation. Grayson College reserves the right to make changes at any time without notice. If necessary, the College website will carry addendums to this publication. Grayson College is an equal opportunity institution.

Due to extenuating circumstances, including public health issues, course and testing delivery methods, instructional schedules, housing contracts, campus procedures and/or operating hours may be altered, interrupted and/or ceased for a limited or extended period of time. Such changes will be posted on the College website.

## **RESIDENCE LIFE STAFF**

The Residence Life Staff strives to develop an atmosphere conducive to the academic and personal growth and development of residents, provide personal assistance to residents in a variety of ways and maintain a living environment which complements the needs of college students. Respect for the Residence Life Staff is mandatory. Rude acts of commission or omission are prohibited.

Resident Assistants support the professional staff and should be respected in the same manner.

The Residence Life Office is open from 8am-5pm, Monday through Friday with the Jones Desk operated by Res Life Staff from 8am-8pm, Monday through Friday.

All resident emergencies should be reported through the Residence Life on-call phone.

## **ELIGIBILITY FOR RESIDENCE LIFE HOUSING**

To qualify for on-campus housing through the Residence Life Department at Grayson College, students must meet and maintain the following eligibility requirements:

### **Enrollment Requirements**

Must be a current, full-time Grayson College student that is enrolled in either:

- 12 credit hours or more during a 16-week term, or
- 6 credit hours per 8-week session (or equivalent to full-time status)

### **In-Person Course Requirement**

Students living in campus housing must be enrolled in at least one in-person (face-to-face) or hybrid course each semester. Fully online course schedules are not permitted while residing in the residence hall.

Exceptions may be granted for students participating in approved programs, such as health sciences, GC athletics, etc. To seek exemption from this rule please contact the Residence Life Coordinator.

### **Academic Performance Requirement**

Students must maintain a minimum 2.0 cumulative GPA each semester. Students who fall below the GPA requirement will be placed on Housing Probation for one semester. During probation, students must raise their GPA to 2.0 or higher. Failure to meet the GPA requirement after the probationary period may result in removal from campus housing.

### **Housing Application & Fees**

Students must complete the official housing application available at [grayson.edu/housing](http://grayson.edu/housing).

A non-refundable \$100 application fee and a \$100 refundable deposit are required to secure campus housing.

### **Background Check**

All applicants will undergo a standard criminal background check prior to move-in and after the completion of each academic semester. Applicants with remarks on their record will be evaluated for housing eligibility on a case-by-case basis in conjunction with the Grayson College Police Department.

### **Community Living Standards**

Students are expected to follow all Residence Life policies and community living guidelines. Failure to comply with Residence Life expectations may result in disciplinary action or removal from housing for failure to adjust to community living. Students may undergo a development or probation plan when required to document student progress. Incident reports are kept on file and are taken into consideration when reviewing a student for probation, suspension or removal from campus housing.

### **Bacterial Meningitis Documentation**

In accordance with Texas state law, all students under the age of 22 are required to provide proof of a bacterial meningitis vaccination administered within the last 5 years in order to live on campus. While Grayson College may accept waivers or exemptions for general admission, all students are required to have a current meningitis vaccination to be eligible for campus housing. Documentation must be submitted prior to move-in, and students who do not meet this requirement will not be permitted to occupy a residence hall room.

### MOVE-IN PROCEDURES

Moving into campus housing can be an exciting and sometimes stressful experience. To make the process as easy as possible, students should plan ahead when possible and follow proper procedures.

Before receiving keys, a student must:

1. Have paid the Application and/or Deposit Fees;
2. Have a completed background check on file;
3. Turned in proof of meningitis vaccination to Res Life staff (unless over the age of 22);
4. Sign the Room Contract and Meal Plan Agreement;
5. Completed Residence Life orientation through Canvas;
6. Pay balance in full or be enrolled in a payment plan; and
7. Be enrolled in 12 credit hours or have received permission for special circumstances for less than full-time enrollment.

Upon arriving on campus for Move-In, a student will:

1. Check-in with Residence Life Staff to complete required documentation;
2. Obtain room key(s); and
3. Complete the Room Inventory Sheet.

### ROOM INVENTORY SHEETS

An inventory of the room must be completed, and the Inventory Sheet must be submitted the day the student moves in. Failure to submit this form will mean the room and all articles in it are in good condition. A complete list of existing room damages, missing furniture and other irregularities is imperative. Damages and missing items not listed may be charged to you later.

### ROOM ASSIGNMENTS

Priority is given to students who lived in college housing the preceding long semester. Students will not be assigned a room until the Application and Deposit fees have been paid, meningitis documentation has been supplied to Res Life staff, and the background check is completed.

## **ROOM CHANGES**

Residents who wish to make a room change within a residence hall should contact the appropriate Res Life Staff. Any resident requesting a new roommate will usually be the student required to change rooms. Residents changing rooms must follow the standard check-out procedures. Failure to follow this process may result in disciplinary action and a room fee assessment. Room changes will only be processed after the first week of classes each semester and after roommate mediation with the Residence Life Coordinator.

## **ROOM CONSOLIDATION**

The Residence Life Coordinator reserves the right to make assignment and reassignment of accommodations as considered necessary. When this occurs, students will be notified in writing by the Residence Life Coordinator.

## **MOVE-OUT PROCEDURES**

Check-out dates will be posted at the end of the semester. When vacating a Residence Hall, students must check out with Res Life Staff and follow the proper procedures.

- Sign up for a check-out time;
- Clean the room;
- Remove all trash from room and bathroom;
- Return key(s) to the Res Life Staff;
- Complete check-out paperwork;
- Accompany the Staff during the room inspection; and
- State intent to return or not return.

Residents must vacate the residence hall no later than Thursday the week of final exams, unless participating in Commencement. Other arrangements can be requested through the Residence Life Coordinator.

*Deposit refunds will be processed within 90 days of move-out. Failure to follow these procedures will result in the student's deposit being forfeited.*

Students residing in the residence hall are required to purchase a meal plan. College food service is available in the Life Center. It is open to students, employees and guests.

<i>Operation Days/Times</i>	<i>Breakfast</i>	<i>Lunch</i>	<i>Dinner</i>
Monday-Friday	7:30-9am	11am-1pm	6-7:30pm
Saturday-Sunday		11:30am- 12:30pm	5-6pm

On holidays, between semesters and on other occasions when classes are not meeting and small numbers of students are present, the serving hours will be changed and/or reduced. When this occurs, the changes will be posted at the cashier's station and in the residence halls.

For the summer session, food service availability will vary.

### **Per Meal Rate**

Students and guests may purchase meals in the dining hall with cash or card payment.

### **Student ID Card for Residence Hall Meal Identification**

The College-issued student ID card identifies the resident as a holder of a meal contract. The ID card must be shown to the cashier at each meal. Meals will not be served if the student does not present their card.

To obtain a lost or duplicate card, visit the Business Office in the Student Affairs Building to pay the replacement fee. Replacement cards are prepared in the Life Center on the 2<sup>nd</sup> floor.

### **Seconds**

Additional servings of food, "seconds," are typically available on all items. Please be mindful not to waste food.

### **Comments**

Great Western Dining serves many students during the year. One of their objectives is to get to know students and their tastes. Suggestions may be made to the Food Services Director who prepares the menus which are planned to ensure daily nutritional requirements. The Food Services Director welcomes student comments at any time. Satisfaction surveys are available in the Residence Life Hub and on each table in the dining hall.

### **Food/Containers**

All food served must be consumed in the cafeteria. Glasses, dishes and silverware may not be taken from the dining hall. Personal glasses and cups are not permitted in the dining hall due to sanitation reasons.

### **Dress Requirements**

Students entering the cafeteria should dress in a manner that conforms to acceptable standards of good taste and cleanliness. For reasons of health and safety, shoes and shirts must be always worn.

### **Cafeteria Courtesies**

Be respectful of others. Inappropriate or abusive language will not be tolerated. You must present your student ID to eat. Eat as much as you wish, but one entree at a time; eat what you take. Use utensils when serving yourself. Please report spills to the Food Services Staff. Return dishes and trays to the dish room area. Any occurrence of theft will be reported to the Food Services Director who reserves the right to refer to conduct and/or press charges.

## **CAMPUS RESOURCES**

### **CAMPUS RESOURCES**

#### **Activities/Recreational Sports/Fitness Center**

Students are encouraged to visit the Life Center for recreation and relaxation. The space features pool tables, ping pong, a TV, and comfortable seating areas for students to unwind and connect with others. Throughout the fall and spring semesters, Student Life and Development hosts a variety of entertainment, events, and special activities.

Details about upcoming events can be found on campus digital monitors, bulletin boards, social media, and inside the *Student Life Connection Hub*—our Canvas classroom dedicated to student engagement, involvement and student resources.

A recreational sports program is also offered, providing opportunities for both supervised recreational and competitive play. Students may use the Fitness Center, located in the Viking Gym. Please note: the gym floor is not available for public use.

#### **Career Planning and Placement**

Grayson College offers students the opportunity to engage in career assessments and computerized career guidance programs in our Career and Transfer Center to assist them in choosing a college major and making career decisions. The College provides career planning and job search services free of charge to students, former students,

and those in the process of enrolling. The Career and Transfer Center provides opportunities for students to learn job search skills, such as resume and cover letter writing and how to interview for a job.

### **College Police**

Grayson College Police Department (GCPD) investigates all criminal incidents on campus. Officers carry firearms and make arrests independently or in cooperation with other law enforcement agencies. Residents are encouraged to contact GCPD to report any criminal activity or suspicious persons. In case of a health or safety-related emergency, officers may be reached on campus by texting or calling **903.814.3343**.

### **Counseling**

Grayson College provides services such as personal or academic counseling. Additionally, through Grayson Cares, students are supported holistically through the Vic's Market, gas vouchers and emergency student aid. The Office of Counseling and Social Services is located on the 2<sup>nd</sup> floor of the Life Center.

### **Title IX**

The Title IX Office ensures a safe, respectful, and campus environment by addressing concerns related to sex or gender-based discrimination, harassment, and sexual misconduct. It provides support, investigates reports, and oversees fair resolution processes to uphold student rights and campus policy.

### **Student ID Cards**

Student IDs are required for all students residing in campus housing. ID cards are made on the 2<sup>nd</sup> floor of the Life Center. Always keep your identification card with you. It is non-transferable; only you may use it. It is required to enter the cafeteria for each meal and for identification upon request by a Grayson College administrator, GCPD, faculty or Res Life Staff.

## **RESIDENCE LIFE POLICIES AND PROCEDURES**

### **ADDRESS & MAIL**

A student who changes a permanent or local address, or name, must notify the Records Office of this change immediately. Any communication from the College that is mailed to the name and address on record is "considered to be delivered," and the student is held responsible. Students will be assigned a mailbox if they live in Jones Hall.

### **Mail**

Students wishing to send outgoing mail may do so by supplying mail to the Res Life

staff which will be turned into our Shipping and Receiving department. All envelopes must be pre-stamped and packages may not be sent. The Mailroom is open from 8am-4pm Monday through Friday (August through May).

### **Address**

The key items in the address to include are the name of your residence hall and the room number. To send or receive mail, please use the following information:

Jones Hall  
Attn: (Resident's Name)  
6101 Grayson Drive  
Room #  
Denison, TX 75020

### **ANNOUNCEMENTS/ADVERTISING**

General announcements concerning your residence hall activities will be posted on the bulletin boards, sent via text and/or by email. Canvas is also used to communicate with residents. Develop the habit of checking for messages regularly. All posters advertising campus activities and events must be sponsored by recognized student organizations and must be approved by the Residence Life Coordinator. Commercial establishments and private parties cannot advertise on the bulletin boards.

Do not remove or tamper with notices posted by the Res Life Staff or College administration. Notices from Grayson College's authorized personnel will be delivered to your room in order to ensure privacy and proper delivery.

### **APPLIANCES**

Electrical appliances **allowed** in the residence halls are: computer, essential oil diffuser, stringed lights, plug-in wall fragrance, small microwave, coffee makers with K-cups or small carafe, desk lamp, radio, television, clock, curlers, curling irons, clothes irons and refrigerators up to 4.5 cubic feet. Because they present health and/or safety hazards, the following are **not allowed**: open-faced electrical or heating appliances such as hot plates, broilers, electric skillets, toasters, sandwich makers, air fryers, space heaters, Emerson heaters, ovens, George Foreman (and similar) grills, coffee pots with warmers, rice cookers, steamers, crockpots and halogen lamps. A fine may be assessed, and these items will be confiscated and held until the student goes home at which time they can be returned.

Microwaves and other small appliances may be made available in the common area of the residence hall. Residents are responsible for following instructions for use and cleaning after use.

### COOKING

Cooking is not permitted in the resident's room. Food must be kept in sealed containers. *Do not dispose of food through the sink, water fountain or toilet.* Plumbing repair bills will be charged to the room or hall.

### CLEANING SUPPLIES

Residents must furnish their own cleaning supplies. Community items may be available for checkout during office hours. Students must provide their own trash cans and are responsible for taking all trash items to the designated dumpsters.

### CODE OF CONDUCT

Students are expected to adhere to the Grayson College Student Code of Conduct in the [Grayson College Student Handbook](http://www.grayson.edu/employment/policies-handbooks-guides.html), [www.grayson.edu/employment/policies-handbooks-guides.html](http://www.grayson.edu/employment/policies-handbooks-guides.html) If a conduct concern is reported, the Director of Title IX and Student Conduct will investigate. Every student is guaranteed due process and has the right to appeal any disciplinary action.

### COMMUNICABLE DISEASES

Important information related to communicable diseases can be found in the **Student Handbook**.

### COPY MACHINES & PRINTERS

Copy machines and printers are available to students in the Library. Per page charges are nominal.

### DOORS & KEYS

Exterior doors must remain closed and locked at all times. Propping open exterior doors or giving out the keys breach the safety and security of the occupants. A charge will be assessed to the violator or the residents of the hall when the violation occurs. Security cameras monitor entry, hallway and stairwell activity.

## **Keys**

Keys to the room are issued during the check-in process. If the key is lost, another key will be issued, and a replacement key fee will be charged to the student's account. Report lost or broken keys to staff immediately.

## **Locks**

Jeopardizing the security of the hall by interfering with entrance doors or tampering with a lock is a serious violation. Tampering with room door locks, such as pin locking, may be assessed a charge for damages. Disciplinary probation will be imposed.

## **Room Door Unlock**

Each resident should always keep their room key with them. After the first occurrence, a charge will be assessed each time assistance is necessary to unlock a door. Any items used to hinder the door from properly locking will be confiscated and a fine will be imposed.

## **DAMAGES/CHARGES**

General and specific damages may include:

- Destruction of College property;
- Defacing signs, walls, doors, windows, floors, trim;
- Putting holes in doors, trim or walls; or
- Leaving stains, glue or putty.

Residents are collectively responsible for maintaining the conditions of all public areas. When damages occur as a result of horseplay or vandalism that cannot be attributed to an individual, all residents may be charged through group billing. These charges are posted by the Residence Life Coordinator. Registration holds may be placed on students' accounts for non-payment.

## **Deposits/Fees**

Cleaning charges and damage charges (when applicable) will be deducted upon final check-out of the residence hall. Failure to follow proper check-out procedures could result in forfeiture of deposit. After all bills are paid to Grayson College, the deposit balance will be returned to the student, upon request, after the student has moved from the residence hall.

## **Fines**

Failure to follow the policies and procedures of the Residence Life department may result in a fine assessment. Please find a list of fines below:

Offense	1st Offense	2nd Offense	3rd Offense
Alcohol (this includes empty containers)	\$25 per container (ie bottle, can), referral to conduct and housing write up.	\$50 per container (ie bottle, can), referral to conduct, and housing probation.	\$75 per container (ie bottle, can), referral to conduct, and removal from housing.
Drugs (ie mind altering substances or paraphernalia)  *Drug instances may result in police reporting	\$100 fine per item found, referral to conduct, and housing write up	\$150 fine per item found, referral to conduct, and housing probation	\$200 fine per item, referral to conduct, and removal from housing.
Smoking/Tobacco /E-Cig	\$20 fine	\$30 fine, housing write up, and referral to conduct	\$40 fine, referral to conduct, housing probation
Unauthorized Pets	\$50 fine per day up to three days (animal control pickup after 3rd day)	\$50 fine per day up to three days (animal control pickup after 3rd day), housing write up	\$50 fine per day up to three days (animal control pickup after 3rd day), referral to conduct, and housing probation
Unauthorized Overnight Guests	\$50 fine per night	\$75 fine per night and housing write up	\$100 fine per night, referral to conduct, semester long suspension from overnight guest privileges, housing probation
Unauthorized items (appliances, candles, furniture, etc.)	\$15 fine per item	\$30 fine per item	\$50 per item for subsequent offenses and referral to conduct.
Lockout	\$20 fine per lockout, after the first lockout.		

Not vacating when emergency alarms sound	\$100 fine	\$100 fine, housing write up, referral to conduct	\$100, referral to conduct, and housing probation
Moving/Removing Furniture	\$25 fine	\$50 fine	\$75 fine and referral to conduct
Keys (lost key or giving key to others)	\$75 per offense		
Propping open doors (internal and external)	\$50 fine	\$50, housing write up	\$50, referral to conduct, housing probation
Tampering with Locks	\$50 fine plus the cost of resulting damages	\$50 fine plus the cost of resulting damages, housing write up	\$50 fine plus the cost of resulting damages, referral to conduct, and housing probation.

## ENTRY, SEARCH & CONFISCATION

Authorized staff members may enter a student's room after knocking first. Rooms will be entered in the absence of the occupant for an emergency, for health and safety checks, inventories, for maintenance or for reasonable cause. Cause is defined as a reason to believe that a rule has been broken. (For additional information, please see: FLC Local Policy – Student Rights and Responsibilities: Interrogations and Searches.)

Inspections may take place at any time without notice. Res Life Staff will conduct health and safety inspections on a weekly basis. The Residence Life team retains the right to inspect all furniture, refrigerators and belongings during any health and safety inspection. Any resident found in possession of another person's personal items will be subject to disciplinary action. Students are not allowed to store items of any nature that do not belong to them. Random room inspections by authorized staff accompanied by GC Staff or independent contractors with canine units may be conducted periodically to enforce the College zero tolerance policy in reference to the unlawful possession, use, sale or distribution of narcotics, dangerous drugs and related paraphernalia on campus.

## POSSESSION OF MIND-ALTERING SUBSTANCES

Grayson College Residence Life is committed to maintaining a safe, healthy, and academically focused living environment. The possession, use, or distribution of any mind-altering substances is strictly prohibited in all residential facilities.

This includes, but is not limited to:

- Marijuana/THC (regardless of form or legal status off-campus);
- Hemp-derived products;
- Illegal narcotics and opioids;
- Hallucinogens; or
- Alcohol (regardless of age or intention to consume).

### Confiscation and Conduct Process

Any prohibited substance, including paraphernalia (such as vape pens, pipes, or alcohol containers), will be immediately confiscated by Residence Life staff or Campus Police. The student in possession will receive a conduct referral and may face consequences including:

- Fines;
- Conduct probation;
- Required participation in a wellness or educational program; and/or
- Removal from housing for repeated or serious violations.

### Important Notes

Grayson College does not permit recreational or medical marijuana use on campus, regardless of state law. Residence Life staff may conduct room inspections when necessary to ensure safety and compliance with policy. Violations may also result in referral to the Student Conduct Office and/or Campus Police and fines placed on the student account.

## FIRE SAFETY

Fire safety and evacuation procedures will be explained during orientation. Residence halls are equipped with a fire alarm system with several pull stations located throughout the buildings. If you discover a fire, please activate the pull station on your way out of the building. **Causing a false fire alarm is a violation of state law. Students are expected to vacate the building when an alarm sounds.** Any resident violating the policy will be assessed fines and any other penalties pending damages.

## Exit Routes

Become familiar with the exit routes, which are posted at focal points in each building. Periodic emergency drills will be conducted, and students are required to participate if present. Evacuation is absolutely required when an alarm goes off. Failure to evacuate will result in fines.

## Fire Extinguishers & Smoke Alarms

Fire extinguishers are installed in the residence hall and smoke alarms in each room. These safety devices must not be disarmed, removed or maliciously discharged. A dismissed smoke alarm may result in a fine. The cost of refilling the fire extinguisher and fines for necessary clean-up will be assessed. Additional disciplinary action could result.

## Fireworks

Possession of fireworks or any explosive device(s) is prohibited by city ordinance. Possession will result in disciplinary action and damage assessments to the violator(s) or to the hall residents.

## FULL-TIME STUDENT STATUS

Students living in Grayson College residence halls must maintain full-time enrollment (12 hours) each semester. Students who drop below the required 12 hours must submit an appeal to the Residence Life Coordinator.

## FURNITURE

Residents are responsible for the furniture in their room. Do not remove furniture or move the furniture to another room. Furniture must not be taken apart. **Furniture must be 4 feet away from the air conditioning unit.** Residents are not allowed to bring personal furniture, such as beds, couches, love seats, recliners, large massage chairs, large spa equipment or futons. This includes "cinder blocks" for shelving. Residents may bring televisions up to 55 inches, tv stands or small chairs such as bean bag chairs. Should additional furniture or cinder blocks for shelving be found in the resident's room, a fine may be assessed and the student will be allotted 24 hours to remove the items from the College premises. Failure to comply will result in a Student Code of Conduct violation. The report will be submitted to the Residence Life Coordinator for further action.

## GAMBLING

Gambling of any kind is prohibited in the residence halls and on campus.

## **HEALTH CARE**

Grayson College provides no on-campus facilities for treatment of illness or injury. Students covered by their parents' medical insurance are advised to have a medical card should treatment be needed. In the event an emergency situation requiring immediate medical attention arises, the individual should go to the emergency room at the hospital or call 911. Report any illness or hospitalization to the Res Life Office as soon as possible. Contact Residence Life at 903.463.8614 to request assistance due to any medical accommodations. Accommodations cannot be guaranteed without prior written notice.

## **HOLIDAYS**

The residence halls are officially closed for semester breaks according to the Grayson College calendar. Valuable possessions should be removed from the halls during these periods to reduce the threat of theft. The College will not be liable if property is vandalized or stolen.

## **RESIDENCE LIFE OFFICE HOURS**

The Res Life Office, located on the first floor of Jones Hall is open Monday-Friday 8am-5pm for regular business unless posted otherwise. There will be a staff member or Resident Assistant stationed at the lobby desk to assist guests and residents during business hours. If you need assistance during business hours and no one is at the desk or Residence Life Office, please call the on-call phone.

## **GUESTS**

Rooms and halls must be cleared of visitors at midnight, unless an overnight guest form has been submitted to the Residence Life office for their extended stay. All visitors must be at least 18 years of age. "Visitor" is defined as anyone not assigned to that specific room or hall. Exceptions must be cleared with staff. Students and their roommate if present who violate the visitation policies are subject to the penalties on the fines table.

## **RESIDENCE LIFE CONTRACTS**

Each resident must have a signed contract on file with the Residence Life Office. The contract covers both fall and spring semesters that the student is enrolled at Grayson College. Refer to the contract for breakage penalties. Summer semesters will have separate contracts that are good through the months of May through August.

## **INCIDENT REPORTS**

Incident reports are cumulative as long as the student attends Grayson College. A history of incident reports will be a factor in determining the degree or type of sanction imposed. All disciplinary incidents may be recorded and transcribed for accuracy.

## **LAUNDRY**

Laundry machines are available in the residence halls for the residents' use only. Grayson College is not responsible for laundry that is lost, damaged or stolen. Please remove laundry from washers and dryers promptly and do not leave laundry in the laundry rooms for extended periods of time. Violation of laundry room etiquette could result in your clothing being bagged up and donated.

## **LAWS**

Students are expected to comply with all local, state and federal laws and ordinances.

## **LIABILITIES**

Grayson College is not responsible for any damage to a student's room or a student's personal effects as a result of theft, vandalism or maintenance failure. Each resident is urged to purchase renter's insurance for valuable items or possessions. The College accepts no responsibility and is not liable for theft, damage or other loss of money, valuables or personal effects or the causation of the loss.

The College is not responsible for personal property left after check-out has concluded. Grayson College will not store personal possessions; commercial storage is available in the surrounding area. Property left in the residence halls one week after check-out without permission from the Residence Life Coordinator shall be declared abandoned and will be discarded.

## **LOITERING**

Residents and/or guests are requested to refrain from loitering outside the residence halls after the visitation hours have ended. Outside and inside stairs are always off limits. Stairways must be lit at night for safety.

## **MAINTENANCE ISSUES**

Maintenance issues should be reported immediately through the online form accessed through the QR code located on bulletin boards or the link in the Res Life Canvas classroom. Maintenance personnel are on duty between 8am-2pm Monday through Friday and may not always arrive at hours most convenient to the students.

Maintenance personnel will enter a room to make necessary repairs or conduct preventative maintenance even if the resident is not present. Residents are expected to cooperate with all maintenance personnel so that repairs can be made as quickly as possible.

If a resident has an Emotional Support Animal (ESA) or Service Animal, the animal must be kennelled/crated for the safety of both maintenance personnel and the animal.

## **MANDATORY HALL MEETINGS**

Mandatory Residence Hall Meetings will be held throughout the semester to inform residents of important information. A fine may be assessed for missing meetings.

## **MISSING PERSONS POLICY**

To support a resident's safety and to comply with federal law, residents must provide an emergency contact.

Grayson College operates residence halls on the Main Campus to accommodate its on-campus residents. The College and residents share an equal responsibility in keeping the residence halls safe. In keeping with this responsibility, the College has adopted this Missing Persons Policy applying to all occupants of the residence halls.

Before a student may be admitted to a Grayson College residence hall, the resident must be 18 years of age - no minors are admitted to the residence halls. In addition, the student must submit a completed Residence Life application, which includes the name of an emergency contact and how they can be contacted in the event the occupant/resident becomes missing from the residence halls. The contact information submitted is confidential and may only be released to the persons specifically identified by the resident, to administrative officials of the College who may become involved in a missing persons investigation report involving the resident and to law enforcement authorities investigating a missing person report.

A resident may be considered missing should the person be absent from the residence hall for a period exceeding 24 hours, without any apparent reason, and does not

include persons who have indicated voluntary absence because of domestic, financial or similar cause. The Residence Life Coordinator or any other concerned person must notify a Grayson College law enforcement official once they have determined that a resident is indeed missing on an involuntary basis and after a period of 24 hours has passed.

GCPD may be contacted for the purposes of submitting a missing persons report by calling the Campus Police Department at 903.814.3343 or by contacting the Grayson County Sheriff's Office at 903.893.4388. College Policy effective May 2010 (as required by Higher Education Opportunities Act of 2009).

## **NOISE**

### **Music/Loud Noise**

After two warnings about loud music, excessive volume on stereo/computer equipment and/or boisterous behavior, a resident's use of the equipment that contributes to the loud noise may be restricted for a set time. Continued offenses may require that the equipment be taken home for the remainder of the semester. Loud music may not be played during quiet hours. Volume on music played from cars on campus should be low.

### **Quiet Hours**

Residents should always be aware of others' sensitivity to noise. Doors should remain closed. Consideration of sleep and study times should be observed, especially with regard to noise (i.e. music, tv, screaming, etc.). Any noise that can be heard outside a resident's room or which disturbs others is a violation of Quiet Hours. Quiet hours begin at 10pm and end at 9am. Residents should not congregate in the hallways during Quiet Hours. The lounge should be used as an individual/group study hall.

While Quiet Hours are during set periods of time, Courtesy Hours are 24/7. This means there should be no excess noise at any given time in the residence halls. Residents should always be aware of their noise level and should be courteous of their roommates and neighbors.

## **PARKING**

Vehicles must display a valid parking sticker in the designated space (rear window, driver side). Parking stickers are acquired from Campus Police and are included in tuition and fees. Do not park in a reserved, visitor, veteran, employee or handicapped space unless eligible. Tickets will be issued, and fines must be paid. Cars may be towed from these spaces.

## PET POLICY

Students are not allowed pets other than pre-approved Emotional Support/Service Animals or small fish. If fish are kept in the residence halls, they can be no larger than 3-inches and kept in no larger than a 5-gallon tank or bowl. Fish that are dangerous or harmful to humans and are prohibited by state or federal laws are not allowed.

Students who choose to have fish are required to properly always care for their fish, including making arrangements for their care during breaks, travel, etc. Students who plan to house fish in their rooms are expected to keep the tank clean and sanitary. If a fish should die while in the residence halls, the student should properly dispose of the remains; residents should not flush fish down the toilet. If a fishbowl breaks, the resident is required to clean all of the resulting water and other mess from the bowl. Any water damage is the responsibility of the student. **A fee will be assessed for unregistered animals. Please see SA and ESA Procedure for approved animals and procedures.**

## DISORDERLY CONDUCT

Profanity, physical altercations, and verbal altercations are considered Disorderly Conduct and violates the Grayson College Student Code of Conduct found in the [Grayson College Student Handbook](http://www.grayson.edu/employment/policies-handbooks-guides.html)  
[www.grayson.edu/employment/policies-handbooks-guides.html](http://www.grayson.edu/employment/policies-handbooks-guides.html).

Students that engage in Disorderly Conduct will receive sanctions that range from written discipline warning to suspension from the residence hall and/or Grayson College. Residents may report assaults or suspicious behavior to Residence Life Staff, Campus Police, the Director of Title IX and Student Conduct, or any member of the College staff.

## PHYSICAL FITNESS & RECREATION EQUIPMENT

The use of physical fitness equipment (i.e. exercise benches, treadmills, electrical equipment, etc.) is prohibited. **Weights are not permitted in the rooms.**

Dart boards are not permitted inside the residence halls. The possession or use of BB guns, pellet guns/Airsoft guns, paintball guns, water guns or slingshots is prohibited. Also, baseballs, basketballs, bats, golf balls/clubs, softballs, volleyballs and similar items are not to be bounced, thrown or swung inside the residence halls. Roller blades or skateboards may not be used in the hallways or on campus walkways.

## ROOM APPEARANCE

Rooms must be kept clean and orderly. Empty wastebaskets regularly. Trash must be disposed of promptly in the dumpsters located near the building. Keep your room swept and dusted. Do not leave bags of trash in the hallways, laundry rooms or bathrooms. Keep dirty clothes in laundry containers, not in the laundry rooms.

Room inspection will be conducted periodically. When a room does not pass inspection, a warning will be given. Residents will have 24 hours to address the expressed concerns. Failure to comply could result in a fine. Any infestations of insects or rodents due to cleanliness or state of the room will result in a required cleaning fee and loss of deposit.

### Room Decorations/Walls

Residents are allowed to decorate their rooms. Plants, posters and pictures are allowed. Students are not permitted to write or paint on doors or walls. Pictures and posters should not be indecent and should not cover more than 20% of the wall space. No screws, nails or bolts are allowed in the room walls, ceilings or floors. Poster putty, Command strips or painter's tape must be used for securing items to the walls in all rooms. To avoid damage, when using Command strips, place painter's tape on the wall first and then the Command strip on top of it. Use only poster putty that is clean and unused. Poster putty must be completely removed from the walls upon check-out. The use of double-sided tape, nails, thumbtacks, etc. will result in a damage assessment. Charges for violations as well as repairs will be assessed.

- *Candles, extension cords, decorative or scented incense or wax melters are not allowed in the rooms because they are a potential fire hazard. They will be confiscated and a fine assessed.*
- *Wall Flowers and other plug-in fragrances are permitted if they are unobstructed.*
- *Do not attach anything to the ceiling.*

## TITLE IX: SEXUAL HARASSMENT

The College District strictly prohibits discrimination and harassment based on sex or gender, as well as any form of retaliation against individuals involved in the complaint process. Discrimination is defined as conduct directed at a student based on sex or gender that negatively impacts the student's educational experience or access to College programs. Sexual harassment may include unwelcome sexual advances, requests for sexual favors, and other verbal, nonverbal, or physical conduct of a sexual nature, whether in person or through electronic means. Students who believe they have experienced or witnessed this type of conduct are strongly encouraged to report it to

the Director of Title IX, [TitleIX@grayson.edu](mailto:TitleIX@grayson.edu). Reports will be addressed promptly, fairly, and in accordance with College policy. (Local Policy FDDA). For details access the [Grayson College Title IX webpage. www.grayson.edu/title-ix/index.html](http://www.grayson.edu/title-ix/index.html)

## **CLERY ACT AND VAWA**

Grayson College complies with the Clery Act and the Violence Against Women Act (VAWA), which require us to disclose crime statistics and outline safety procedures. We take transparency seriously. That's why we publish an Annual Security Report that includes campus crime data and the steps we're taking to maintain a safe environment.

You can access the full report on the [GCPD Clery and VAWA webpage https://www.grayson.edu/campus-life/campus-police/clery-and-vawa.html](https://www.grayson.edu/campus-life/campus-police/clery-and-vawa.html)

## **SMOKING, SMOKELESS TOBACCO & ELECTRONIC SMOKING DEVICES**

All buildings on the Grayson College campus have been declared tobacco free. Tobacco is permitted only in designated areas and parking lots, at least 20 feet from a building entrance. For additional information, please see GDA Local Policy - Tobacco and E-cigarettes.

## **SOLICITING**

No soliciting or selling is allowed in the residence halls without prior permission from the Director of Student Life and Development.

## **STUDENT COMMUNICATION**

Students are required to use their Canvas account or student-issued Viking email for all electronic communication. To ensure the identity of the student communicating electronically, GC faculty and staff will not reply to student communication sent through an account other than Viking email or Canvas account.

## **STUDENT COMPLAINTS**

Refer to the Student Handbook for information on filing a formal complaint.

## **TELEVISION, CABLE & VIDEOS**

A television and Roku are available in the lobby of each residence hall. Individual satellite systems are prohibited.

## **VENDING MACHINES**

Vending machines are available in the residence hall. If money is lost in a vending machine, the resident should report the loss to the Residence Life Coordinator or Admin Assistant. Refunds are issued in the Business Office. Tampering or damaging vending machines will necessitate their removal from the residence halls.

## **WATER BALLOONS**

Water balloons are not allowed. Water balloons and fights are a punishable offense.

## **WEAPON USE**

### **Campus Carry:**

Grayson College follows Texas law regarding concealed handguns. If you have a License to Carry, you may carry a concealed handgun on campus, but only in areas that are not designated as Prohibited Zones or Temporary Prohibited Zones. Remember: open carry is not allowed. If you see a weapon that is partially or wholly visible, the safest thing to do is contact the GCPD immediately at 903.463.8777 or simply dial 8777 from any campus phone. An officer will respond and confirm that everything is in compliance.

For more information see on the [GCPD Campus Carry website](http://www.grayson.edu/about-us/presidents-page/campus-carry.html).  
[www.grayson.edu/about-us/presidents-page/campus-carry.html](http://www.grayson.edu/about-us/presidents-page/campus-carry.html)

### **Weapons:**

A person commits an offense if, with a knife, club, sharp object or prohibited weapon, they intentionally, knowingly or recklessly go onto the physical premises of a school or education institution. For more information, contact Grayson College Police Department.

## **WELFARE OF STUDENTS**

Grayson College is committed to the well-being and success of every student. Residence Life staff, campus police, and other College personnel may conduct wellness checks if there is reason to believe a student may be experiencing distress, has not been seen for an extended period, or if others express concern for their safety. Our goal is always to respond with care, connect students to helpful on-campus resources, and, when needed, refer them to trusted community services that support emotional, physical, or mental health needs.

Visit the Grayson Cares website for a list of campus resources:

## RESIDENCE LIFE RULES AND REGULATIONS

The following rules and regulations are for the protection of the rights, health and welfare of all residents. Each resident is accountable as an adult and is responsible for their room. Each resident is responsible for ensuring the rules are always followed and should recognize that these are the major rules and thus the list of rules is not all-inclusive. Infractions of these rules may result in probation or suspension from the residence halls. The Director of Title IX and Student Conduct will guarantee due process to all residents.

### BEHAVIORS THAT MAY RESULT IN PROBATION OR REFERRAL TO CONDUCT

- Smoking or use of tobacco products, or being in the possession of alcohol, mind altering substances or illegal drugs (Local Policy FLBE).\*
  - Being under the influence of alcohol, mind altering substances or illegal drugs (Local Policy FLBE).\*
  - Noise of a disturbing or disruptive nature; loud music of any kind and/or violation of Quiet and Courtesy hours. (Coming in quietly is expected. Quiet and Courtesy Hours will be enforced.)\*
  - Behavior threatening or targeting a College District student or employee (Local Policy FLB).
  - Physical or verbal altercation, including causing a disturbance and/or engaging in disorderly conduct (Local Policy FLB).
  - Sexual misconduct including, but not limited to, sexual assault, sexual harassment, sexual discrimination (Local Policy FFDA).
  - Stalking a College District student or employee (Local Policy FFDA).
- Refer to the [Grayson College Student Handbook](#), Student Code of Conduct for details. [www.grayson.edu/employment/policies-handbooks-guides.html](http://www.grayson.edu/employment/policies-handbooks-guides.html)

### BEHAVIORS THAT MAY RESULT IN SUSPENSION

- Students possessing, drinking, using intoxicants, narcotics, mind-altering substances in or around persons involved with these items in College buildings or parking lots may be issued a citation and/or fine and may be subject to arrest.  
\*\*
- Students are prohibited from possessing, using, distributing, selling, or related paraphernalia and/or being under the influence of alcohol, illegal drugs, mind

altering substances, on College property, in College vehicles, or at College-sponsored events (Local Policy FLBE). Local, state, and federal laws will be strictly enforced regarding all substances. Students who violate this policy may face disciplinary action, including suspension, expulsion, or referral to law enforcement (Local Policy FM and FMA).

- Visitors are only allowed in the residence halls during visitation hours. Any non-resident in the halls before or after will be considered an unauthorized visitor and is subject to a citation, arrest or student disciplinary action. Overnight guests are permitted only with proper approval. Fines apply for unauthorized guests. \*\*
  - Carrying or being in possession of illegal firearms, fireworks or any type of weapon prohibited by law or lethal in nature, initiating a false fire alarm, which is a state offense, may be issued a criminal citation and/or jail time. \*\*
  - Violation of local, state or federal law on College District property. \*\*
  - Behavior threatening or targeting a College District student or employee (Local Policy FLB).
  - Physical or verbal altercation, including causing a disturbance and/or engaging in disorderly conduct (Local Policy FLB).
  - Sexual misconduct including, but not limited to, sexual assault, sexual harassment, sexual discrimination (Local Policy FFDA).
  - Stalking a College District student or employee (Local Policy FFDA).
- Refer to the [Grayson College Student Handbook](#), Student Code of Conduct for details. [www.grayson.edu/employment/policies-handbooks-guides.html](http://www.grayson.edu/employment/policies-handbooks-guides.html) For more details access the [Grayson College Student Conduct Webpage](http://www.grayson.edu/student-conduct/index.html). [www.grayson.edu/student-conduct/index.html](http://www.grayson.edu/student-conduct/index.html)

## OTHER RULES

- The resident who invites a visitor or who admits an unidentified visitor into the residence hall is responsible for the behavior of the visitor/unidentified person.
- Visitation times in the residence hall may vary according to the semester. Please see the visitation rules and check with Res Life staff or the Residence Hall Handbook for times.
- Only pre-approved overnight visitors are allowed. The resident is required to complete the "Overnight Guest Form" with the Res Life office a minimum of 2 days (48 hours) prior to the visit of the guest. The guest is required to follow all residence hall policies and procedures, and the host is responsible for the conduct of their guest.

- All visitors must be at least 18 years of age. "Visitor" is defined as anyone not assigned to that specific room or hall. Exceptions must be cleared with the Residence Life Coordinator.
- Collecting beer cans, other alcoholic beverage containers, any alcohol or drug related paraphernalia and street signs is prohibited.
- A fee will be assessed for unregistered animals. Please see SA and ESA Procedure for approved animals.
- Use of a water hose and washing of vehicles are not allowed in the parking lots.
- Collecting or burning incense or candles is strictly prohibited.

#### **FOR YOUR INFORMATION**

- The Residence Life Staff checks all rooms for damages and cleanliness prior to entrance, during occupancy and upon check-out. Room checks or room searches can be done for cleanliness. Random room and hall searches may be conducted or if reasonable suspicion exists to do so. Res Life staff reserves the right to thoroughly search rooms and personal items.
- There is a charge for lost keys (see Doors & Keys regarding keys).
- Residents will be charged for theft and/or damage caused by them or their visitors anywhere in the residence halls.
- Refund of deposit will be determined upon check-out.

\* For a specified period; \*\* permanent

**HOW DO I KNOW HOW MY ANIMAL IS CLASSIFIED?***Service Dogs:*

A dog individually trained to do work or perform tasks for the benefit of a disability is a service animal.

- Recognized by the ADA (it is the handler's right to have the dog provide a service)
- Can go everywhere handler goes; trained to respond to handler's needs
- The use of this animal on campus does not prompt registration with Accessibility Services or College Residence Life.

*Emotional Support Animal:*

A dog/cat not trained to respond to any stimuli, animal's presence is its value as an assistance/emotional support animal.

- Covered under the Fair Housing Act (not recognized by ADA because there is no right to comfort)
- Animal's presence as support, well-being, or comfort does not constitute work or tasks
- The use of this animal in Residence Life must be approved through both Accessibility Services and the College Residence Life office.

*Service Dogs in Training:*

A dog you are training to perform a task for the benefit of a disability; dog must be accompanied by an approved trainer at all times is a service animal in training.

- ADA recognizes one's ability to train their own animal. However, the ADA does not recognize a service animal in training as a service dog and does not allow the same access.
- Texas Law allows for Service Animals in Training but must be always accompanied by an approved handler.
- The use of this animal on campus must be approved through Accessibility Services.
- If a student is the approved (certified) trainer, then documentation stating such must be provided to Accessibility Services. If a student is NOT an approved trainer, the student and service dog in training must be accompanied by an approved trainer at all times.

**TITLE 8. RIGHTS AND RESPONSIBILITIES OF PERSONS WITH DISABILITIES SEC.**

**121.005. RESPONSIBILITIES OF PERSONS WITH DISABILITIES**

- A. A person with a disability who uses an assistance animal for assistance in travel is liable for any damages done to the premises or facilities by the animal.
- B. A person with a disability who uses an assistance animal for assistance in travel or auditory awareness shall keep the animal properly harnessed or leashed, and a person who is injured by the animal because of the failure of a person with a disability to properly harness or leash the animal is entitled to maintain a cause of action for damages in a court of competent jurisdiction under the same law applicable to other causes brought for the redress of injuries caused by animals.

**SEC. 121.006. PENALTIES FOR IMPROPER USE OF ASSISTANCE ANIMALS**

1. A person who uses a service animal with a harness or leash of the type commonly used by persons with disabilities who use trained animals, in order to represent that his or her animal is a specially trained service animal when training has not in fact been provided, is guilty of a misdemeanor and on conviction shall be punished by:
  1. a fine of not more than \$300; and
  2. 30 hours of community service to be performed for a governmental entity or nonprofit organization that primarily serves persons with visual impairments or other disabilities, or for another entity or organization at the discretion of the court, to be completed in not more than one year.
2. A person who habitually abuses or neglects to feed or otherwise neglects to properly care for his or her assistance animal is subject to seizure of the animal under Subchapter B, Chapter 821, Health and Safety Code.

**HOUSING SERVICE AND ASSISTANCE ANIMAL PROCEDURES**

All assistance animal requests (service animal in training or emotional support animal) must be submitted to the Accessibility Services (AS) Office located in the Student Success Building for approval. Students with service animals should read and familiarize themselves with the following procedures.

With exception to a fish, no animal will be permitted in residence halls that:

- Is not approved by the AS office (Assistance Animals)
- Poses a direct threat to the health or safety of others

- Would cause a substantial physical damage to the property of the College and other residents
- Would pose an undue financial and administrative burden to the College
- Would fundamentally alter the nature of the College's housing operations

## **STANDARDS FOR SERVICE OR EMOTIONAL SUPPORT ANIMALS**

All service or approved assistance animals must comply with applicable laws regarding animals, including Chapter 4 – Animals in the City of Denison Code of Ordinances, their treatment and care, and must also meet the following standards:

### **Dogs (Service and Assistance Animals)**

- All required immunizations must be up-to-date and a copy of the immunizations must be on file with the Office of Accessibility Services.
- It is recommended that dogs be licensed and a copy of the license be on file with AS.
- It is recommended that dogs be spayed or neutered. A copy of the veterinarian's report should be on file with AS.
- The owner must submit a Certificate of Health signed by a veterinarian to AS. This certificate must confirm the dog is healthy and shows no signs of infectious or contagious diseases or parasites that could be transmitted to humans.
- Collars and tags must be worn at all times. The dog must be kept on a leash at all times when outside the residence hall or apartment. Dogs must never be allowed to run freely.
- Dogs should possess friendly and sociable characteristics. A specific dog can be restricted from the premises by AS or designee based on any confirmed threatening or territorial behavior. Dogs that are classified as "Dangerous Dogs" (*Texas Health and Safety Code Title 10., Chapter 833, Subchapter A, Sec. 822.041*) and "Dangerous Dogs" (*Denison City Ordinance, Chapter 4, Article II. Sec. 4-39*)
- Service animals in training are permitted with certified trainers.
- Dog obedience and training programs are highly recommended.

### **Domestic Cats (Assistance Animals Only)**

- All required immunizations must be up-to-date and a copy of the immunizations must be on file with the Office of Accessibility Services.
- It is recommended that cats be licensed and a copy of the license be on file with AS.
- It is recommended that cats be spayed or neutered. A copy of the veterinarian's report should be on file with AS.

- The owner must submit a Certificate of Health signed by a veterinarian to AS. This certificate must confirm the cat is healthy and shows no signs of infectious or contagious diseases or parasites that could be transmitted to humans.
- Collars and tags must be worn at all times. The cat must be kept on a leash at all times when outside the residence hall or apartment. Cats must never be allowed to run freely.

### **Any Other Animal**

To be considered on a case-by-case basis by the Residence Life Coordinator or designee. Animals defined as “Dangerous Wild Animals” in the Texas Health and Safety Code §822.101 (big cats, apes, bears, hybrids of these animals), primates, high rabies risk animals (bats, fox, raccoon, coyote) venomous animals and domestic animals with unknown health history are not allowed.

### **STANDARDS OF BEHAVIOR BY ANIMAL AND ANIMAL OWNER**

Health, sanitary, safety, and disruptive standards must be maintained as follows:

- The student should have an already established relationship with the animal (Emotional Support Animals).
- Animals require daily food and attention, as well as a daily assessment of their general health, behavior and overall welfare.
- Animals cannot be left unattended overnight at any time. If the owner must be away, they must either take the animal with them, or make arrangements for them to be cared for elsewhere, which does not include other residence hall spaces.
- In shared living spaces, the animal must be in an appropriate container if the owner is not in the room with the animal.
- Emotional support animals are not permitted in residence hall offices, administrative offices, common spaces, or student living areas. The only exception is for owners attending mandatory residence hall meetings, during which the animal must remain under their direct control at all times.
- Animal waste must be taken care of and any animal handler or owner must comply with Denison City Ordinance Chapter 4 Article I. Sec. 4-1. Animal feces, defined as cat litter box contents and any solid animal waste, must be disposed of properly. It is the owner’s responsibility to remove feces from College grounds, dispose of it in a plastic bag, and then place that bag in the garbage dumpsters outside. Cleanup must occur IMMEDIATELY. Animal feces may not be disposed of in any trash receptacle or through the sewer system inside any building on the

Grayson College campus. Waste MUST be taken to any residence hall dumpster for disposal.

- Residents with cats must properly maintain litter boxes. In consideration of the health of the cat and occupants of the residence hall room, cat litter box contents must be disposed of properly and regularly. The litter box must be changed with new cat litter regularly as outlined by the manufacturer.
- Animal-accidents within the residence hall room must be promptly cleaned up using appropriate cleaning products.
- Regular and routine cleaning of floors, kennels, cages, and litter boxes must occur. The odor of an animal emanating from the residence hall room is not acceptable. (see Cleaning Section below)
- Any flea infestation must be attended to promptly by the Residence Life Coordinator contracted professional extermination company at owner's expense. Owners are expected to promptly notify the dorm office or the Residence Life Coordinator facilities staff and arrange for extermination when a flea problem is noted. Animal owners may take some precautionary measures such as: flea medications prescribed by veterinarians, flea and tick collars, taking the animal to the veterinarian for flea and tick baths.
- Animals must not be allowed to disrupt others (e.g., barking continuously, growling, yowling, howling, etc.). Animals which constitute a threat or nuisance to staff, residents or property, as determined by the Vice President of Student Services or designee, must be removed within seven (7) days of notification. If Grayson College Police Department personnel determine an animal poses an immediate threat, animal control may be summoned to remove the animal. If the behavior of an animal can be addressed by the owner and the owner can change the behavior of an animal so the animal does not have to be removed, then a written action plan must be submitted by the owner. The action plan must outline the action to take place to alleviate the problems and must give a deadline as to the length of time the plan will take to complete. Any action plan must meet the approval of the Vice President of Student Services or designee. The day after the deadline for removal from the residence hall, Residence Life Coordinator or designee will do a residence hall room inspection to check damages and infestation and then the mandatory cleaning and extermination will be scheduled. Any animal owner found not adhering to the removal directive will be subject to disciplinary action, which could include contract cancellation.
- An animal must not be involved in an incident where a person experiences either the threat of or an actual injury as a result of the animal's behavior. The animal owner will take all reasonable precautions to protect college staff and residents, as well as the property of the college and of the residents.

- The owner will notify residence life staff via the hall office if the animal has escaped its confines and is unable to be located within four (4) hours.
- All liability for the actions of the animal (bites, scratches, etc.) is the responsibility of the owner. Violations concerning any of the aforementioned may result in the resident having to find alternative housing off campus for the animal and, as warranted, may also result in a resident being in breach of their campus housing contract.
- The owner must notify the Accessibility Services Office if the animal is no longer needed or is no longer residing on Grayson College property. If the animal will be replaced, the owner must submit a new request.

### **Cleaning and Damages**

- When a student moves out of their residence hall room, or no longer owns the animal, the residence hall room will be assessed to determine if damage to College property can be attributed to the animal. The department of Residence Life maintains the right to conduct residence hall room inspections as needed for the purpose of assessing damage caused by the animal or otherwise determining the resident's compliance with this procedure.
- The animal owner has an obligation to make sure that the residence hall room is as clean as the original standard. If the room has carpeting, this also includes regular vacuuming and spot cleaning. Damages and extraordinary cleaning caused by the animal are the responsibility of the resident. Replacement or repair of damaged items will be the financial responsibility of the owner and assessed by the Residence Life Coordinator.

### **SERVICE AND ASSISTANCE ANIMAL PROCEDURE ACKNOWLEDGEMENT**

The Coordinator of Tutoring and Accessibility Services, Residence Life Coordinator and student will sign the Service and Assistance Animal Procedure Acknowledgement Form. This form is available online through the Grayson College Accessibility Services Office on the Main Campus. (903.463.8751).

### **SERVICE ANIMALS IN TRAINING**

#### **ADA Service Animal Terms**

The document ([ada.gov/regs2010/service\\_animal\\_qa.html](http://ada.gov/regs2010/service_animal_qa.html)) published by the Office of Civil Rights addresses two key points:

1. The ADA does not require service animals to be professionally trained. People with disabilities have the right to train the dog themselves and are not required to use a professional service dog training program.
2. HOWEVER, service-animals-in-training are not considered service animals. Under the ADA, the dog must already be trained before it can be taken into public places. Thus, until the training is complete, the service animal in training does not have the same protection and privileges as a fully trained service animal. Some State or local laws cover animals that are still in training. The State of Texas does recognize Service Animals in Training to have access to the same areas as trained service animals as long as they are accompanied by an approved trainer. Grayson College requires the student to provide documentation of their certification as the trainer from an approved organization. State of Texas Code Sec.121.003 (i) A service animal in training shall not be denied admittance to any public facility when accompanied by an approved trainer.

### **Requirements for Students:**

1. Complete the Accessibility Services Verification Form for Service Animals in Training. This form does not register the student with AS for classroom accommodations, but if the student wants to apply for services, they can do so. This AS Verification Form, along with documentation certifying the student as an approved trainer (#2), will be kept on file in the AS Office.
2. Provide AS a certification of training documents. An approved trainer recognized by Grayson College is an individual who has been certified by an organization whose primary mission is to train service animals for people with disabilities. If the student is not an approved trainer, the student must provide proof an approved trainer will be with the student and the dog while in campus buildings.
3. Meet with the Coordinator of Tutoring and Accessibility Services to obtain approval for bringing a Service Animal in Training into campus buildings. A campus building is any building on campus, including housing facilities. During this meeting, AS Coordinator and student will:
  - a. Review published ADA language that allows for the person to train the dog themselves but does not recognize service animals in training as a protected accommodation.
  - b. Review State of Texas statute that does allow service animals in training to access the same areas as Service Animals as long as they are accompanied by an approved trainer.
  - c. Review GC's policy on what constitutes a recognized approved trainer. d. Review GC's policy that Service Animals in Training must be identified by a vest or tag indicating they are in training and must comply with and abide

by the same college policies and procedures that any Service Animal or Assistance Animal follows. This includes policies within the Code of Student Conduct.

4. Residence Life Requirements – If the student resides in GC campus housing, the Verification Form will be sent to the Vice President of Student Services as well.

### **Service Animals in Training Verification Form**

This form is available online through the Grayson College Accessibility Services Office on the Main Campus (903.463.8751).

## **HEALTH GUIDELINES**

### **COVID-19 GUIDELINES**

Should the need arise, specific Covid-19 guidelines will be put into place. Depending on College guidelines, the following safety precautions may be implemented. Due to the evolving nature of the Coronavirus, guidelines may be changed based on College, state, local and federal recommendations and/or mandates.

- Guests are not permitted in the residence halls.
- Face coverings must be worn at all times. The only exception is when students are in their rooms.
- Students must practice social distancing while in common spaces (i.e. study rooms, lounges, lobbies, cafeteria).
- Students are expected to conduct routine cleaning of personal bathrooms, which will be checked frequently.
- To allow for social distancing, there is a 2-person limit in the elevators. When possible, use stairs rather than sharing an elevator.
- Follow seating guidelines in common spaces (do not move furniture or alter furniture set-up).

### **If Illness Occurs**

A student with known exposure or who begins experiencing illness of Covid-19 should self-isolate and report the illness to staff immediately.

### **BACTERIAL MENINGITIS**

In accordance with Texas state law, all students under the age of 22 are required to provide proof of a bacterial meningitis vaccination administered within the last 5 years in order to live on campus. While Grayson College does accept waivers or exemptions for this requirement, Grayson College Residence Life does not. Documentation must be

submitted prior to move-in, and students who do not meet this requirement will not be permitted to occupy a residence hall room.

This information is being provided to all new college students in the state of Texas. Bacterial Meningitis is a serious, potentially deadly disease that can progress extremely fast- so take utmost caution. Bacterial Meningitis is an inflammation of the membranes that surround the brain and spinal cord. The bacteria that cause meningitis can also infect the blood. This disease strikes about 3,000 Americans each year, including 100-125 on college campuses, leading to 5-15 deaths among college students every year. There is a treatment, but those who survive may develop severe health problems or disabilities.

### **What are the Symptoms?**

- High fever
- Vomiting
- Confusion and Sleepiness
- Seizures
- Severe Headache
- Light Sensitivity
- Nausea
- Rash or Purple Patches on Skin
- Stiff Neck
- Lethargy

There may be a rash of tiny, red-purple spots caused by bleeding under the skin. These can occur anywhere on the body. *The more symptoms, the higher the risk, so when these symptoms appear seek immediate medical attention.*

### **How is Bacterial Meningitis Diagnosed?**

Diagnosis is made by a medical provider and is usually based on a combination of clinical symptoms and laboratory results from spinal fluid and blood tests. *Early diagnosis and treatment can greatly improve the likelihood of recovery.*

### **How is the Disease Transmitted?**

The disease is transmitted when people exchange saliva (such as kissing or by sharing drinking containers, utensils, cigarettes, toothbrushes, etc.) or come in contact with respiratory or throat secretions.

### **How do you Increase your Risk of Getting the Disease?**

Exposure to saliva by sharing cigarettes, water bottles, eating utensils, food, kissing,

etc. Living in close conditions (such as sharing a room/suite in a residence hall or group home).

### **What are Possible Consequences of the Disease?**

- Death (in 8-24 hours from perfectly well to dead)
- Permanent Brain Damage
- Kidney Failure
- Limb Damage (fingers, toes, arms, legs) that requires amputation
- Gangrene
- Coma
- Convulsions
- Hearing Loss, Blindness
- Learning Disability

### **Can the Disease be Treated?**

Antibiotic treatment, if received early, can save lives and chances of recovery are increased; however, permanent disability or death can still occur. Vaccinations are available and should be considered for living in close quarters and college students 25 years or younger. Vaccinations are effective against 4 of the 5 most common bacterial types that cause 70% of the disease in the US (but does not protect against all types of meningitis). Vaccinations take 7-10 days to become effective, with protection lasting 3-5 years. The cost of vaccination varies so check with your health care provider. Vaccination is safe; common side effects are redness and minor pain at the injection site for up to two days. Vaccination is available at the Grayson County Health Department.

### **How Can I Find More Information?**

Contact your own health care provider. Contact your local or regional Texas Department of Health office at 903.893.0131 or 515 North Walnut, Sherman. Websites: [cdc.gov/ncidod/dbmd/diseaseinfo](http://cdc.gov/ncidod/dbmd/diseaseinfo) or [acha.org](http://acha.org).

Certified police officers and Public Safety Officers (or PSOs) patrol the campus daily. While officers are armed, PSOs are not, but they work closely with police to monitor buildings and patrol all properties.

GCPD officers respond to calls for service, investigate incidents, and enforce both criminal and traffic laws, as well as College policies. They're a key part of our campus safety network.

To stay informed in emergencies, sign up for Viking Alert—Grayson's text notification system. It's how you'll get timely updates on things like severe weather, lockdowns, or other emergencies. To sign up, text the word 'alert' to 903.465.6030 and follow the prompts. Confirm that you are a student or employee and provide your name and main campus location.

As required by federal law and the Jeanne Clery Act and Violence Against Women (VAWA) Grayson College Police Department prepares the Annual Security and Fire Report (ASR) The ASR contains information such as crime statistics, fire safety and statistics, whom to report crimes to and many other items are covered in the ASR. Access the full report on the [GCPD Clery and VAWA webpage](https://www.grayson.edu/campus-life/campus-police/clery-and-vawa.html)  
<https://www.grayson.edu/campus-life/campus-police/clery-and-vawa.html>

The Report is made available in two ways. A hard copy of the report is available upon request at the College Police Department during normal business hours. A digital copy of the Report may also be obtained on the College website. As mentioned above, the ASR contains information regarding the number of fires that have occurred within the residence halls. Along with this data, the number of fire drills, value of property damaged and/or deaths and injuries resulting from fires. The ASR also contains data from the three prior consecutive years.

For each residence hall occupant, a Residence Hall Handbook is prepared and distributed, which includes residence hall rules and regulations as well as fire safety information. Included in this Handbook is a description of the fire safety systems for the residence halls that includes smoke alarms in each residence hall room, fire extinguishers and fire alarm pull stations throughout the residence halls common areas. Keep in mind that the alarm pull stations are local alarms only and not on a monitored alarm system. A phone call to 911 will be required to report the alarm.

Possession of appliances in the residence halls is limited to those that may contribute as a fire hazard is prohibited. Smoking is also prohibited in the residence halls as well as possession of any object that emits an open flame such as a fragrance candle or burning incense.

Should a fire occur in the residence halls, follow the evacuation procedures and routes that are outlined in the Residence Hall Handbook and call 911 for a response by the fire department. Once the 911 call is made, a campus public safety officer will be dispatched by the 911 operator to the scene of the fire to assist occupants at the fire scene and file a report afterwards.

Fire safety information in the form of pamphlets is made available to the residence hall occupants to help prevent fires both in the residence halls and in common areas of the campus. All students and employees are encouraged to review a copy of these pamphlets available in the College Police Department to help prevent fire dangers on campus.

## ACTIVE SHOOTER QUICK RESPONSE GUIDE

### **If the shooter is not in your building, you should lockdown:**

- Lock doors if possible;
  - Barricade doors with ANYTHING;
  - Turn off lights and other electronics;
  - Silence cell phones;
  - One person should call 911 and let them know your location;
  - Wait until the "all clear" is given by authorities; and
  - Wait until a police officer unlocks your door and escorts you out of the building.
- Do not open the door if someone knocks and says they are the police. Police authorities will have a key to unlock the door.

### **IF YOU WITNESS AN ACTIVE SHOOTER, AVOID, DENY, DEFEND.**

### **AVOID the situation if it is safe and an exit is available:**

- If you are in an area that is not affected, stay where you are and lock the room you are in or make it safe.
- If you can leave the affected area, do so quickly and quietly.
- Get others to follow *if possible*.
- When you are safe, call 911.

### **If you cannot leave the area safely, DENY entry to the intruder by:**

- Locking doors
- Turning off lights
- Silencing phones and other electronics
- Staying away from doors and windows
- Remaining in place until you are escorted out by law enforcement

**If you cannot AVOID or DENY entry to the intruder, DEFEND your location by:**

- Physical force, using any weapons available such as furniture
- Be aggressive, be loud and be sure of your actions
- Commit to your pre-developed plan of action

**When the police get to you:**

- Show them your empty hands
- Do what they tell you without delay
- Know that they will not stop for the injured

## **FIRE & EMERGENCY EVACUATION PROCEDURES**

### **POLICY STATEMENT**

Failing to comply with established fire regulations may endanger the safety of all campus residents. Therefore, it is the policy of Grayson College to require residents to strictly observe fire prevention and emergency evacuation procedures. Should a fire occur in the residence halls, occupants should follow the evacuation procedures and routes that are outlined in the Residence Hall Handbook and call 911 for a response by the fire department

The following emergency evacuation procedures apply to all residents and guests and must be followed should smoke and/or fire be detected or the fire alarm be activated.

### **DEFINITIONS**

#### **Primary Escape Route**

Emergency exit doors at the end of each hallway.

#### **Secondary Escape Route**

Inner common stairwells.

## PRIOR TO EVACUATING THE RESIDENCE HALL ROOM

Place the back of your hand against the door, the knob, or the crack between the door and the door frame on the side with the hinges. If it is hot, stuff a towel or other cloth material at the base of the door to prevent smoke from entering the room. Crawl to the window for escape or to signal for help.

**NOTE:** If you are two more stories above the ground and are in imminent danger of losing your life with no foreseeable route of escape, **jump only as a last resort.**

If the door is cool, brace yourself against it, turn your face away and open it carefully. If heat and smoke come in, slam the door, making sure it is latched and proceed as above. If no fire, heat or smoke is detected upon checking the door, prepare to evacuate through the nearest unobstructed primary or secondary escape route.

## EVACUATION PROCEDURES

- Evacuate the building immediately. If possible, shut the windows and close the room door upon leaving.
- All residents will leave the building by either the primary or secondary escape routes.
- Should a resident not be in the assigned wing when it is time to evacuate, he/she must evacuate with the wing that they are in at the time, and not return to their assigned room or area.
- Upon evacuating, if smoke is encountered, crawl low (12 to 24 inches off the floor) to the nearest unobstructed exit.
- If the general building fire alarm has not been activated at the time of evacuation, activate an alarm by pulling the nearest alarm pull station on your way out of the residence halls.
- The first person out of the primary or secondary escape route should prop the door open for ease of evacuation.
- Once all residents have evacuated, the emergency exit door should be closed, if safely possible.
- NEVER RE-ENTER A BURNING BUILDING or allow anyone else to do so. Once out, stay out and do not re-enter the building until the scene is safe and you are authorized to do so by an on scene public safety official.
- After evacuation, all residents are required to meet with the Residence Life Coordinator or other College official at the designated meeting place for their residence hall.

- Residents are further required to remain at the designated meeting place until released by an authorized college official.

#### **DURING EVACUATION**

- Do not waste time getting dressed or gathering valuables. You have no time to spare. No possession is worth your life.
- If your clothes catch fire, stop, drop and roll. DO NOT RUN! Cover your face and mouth with your hands for protection from the flames and roll over and over to smother the flames.
- If you view someone else's clothes on fire, tackle or knock the person down and help the person to roll on the ground. If available, throw a blanket or rug over the victim to smother the fire.
- USE YOUR SENSES! If you smell smoke, feel excessive heat, see an actual fire or hear a fire alarm, STAY CALM and THINK! Then take quick, deliberate, but cautious action.

#### **FIRE DRILLS**

The Residence Life Coordinator will schedule a minimum of one fire drill per semester to ensure all residents are acquainted with fire evacuation procedures. All residents are required to participate and may not receive any advance notice of a scheduled fire drill.

#### **COLLEGE RULES & REGULATIONS**

The failure of any resident to strictly follow the above procedures may result in a student disciplinary action being brought against the resident, which may include a range of penalties up to and including expulsion from the College. Students who do not comply with the rules of the College and that of Residence Life may receive written warning of failure to adapt to community living which may result in removal from campus housing.

#### **FIRE RELATED LAW**

According to Texas Penal Code 42.06, it is a Class A misdemeanor to initiate a false fire alarm. Class A misdemeanors are punishable by a fine not to exceed \$4,000, confinement in jail for a term not to exceed one year or both such fine and imprisonment. It is also a violation to tamper with fire safety equipment such as fire extinguishers.

## EMERGENCY EVACUATION TIPS

- Familiarize yourself with this building so that if there is an emergency requiring evacuation, you will know alternate routes for escape in case one or more routes are blocked.
- There are evacuation routes at each end of the residence hall and in the center of the buildings.
- In an emergency evacuation situation, when you leave your room, take your key with you, and close your door.
- At night keep your key in a designated location near your bed so you can find it in the dark.
- Count the number of doorways as you walk or crawl to determine your position in relation to an exit.

## JONES HALL EVACUATION PLAN

### 3rd FLOOR

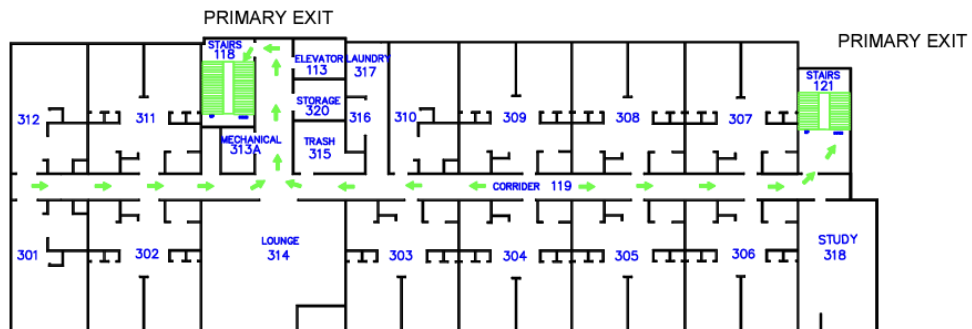

### 2nd FLOOR

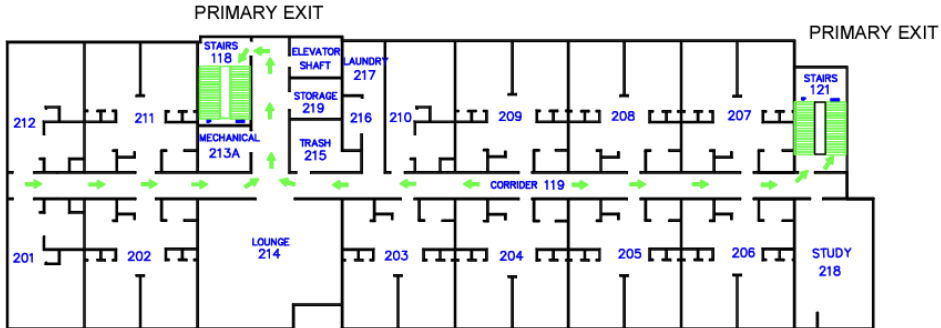

### 1st FLOOR

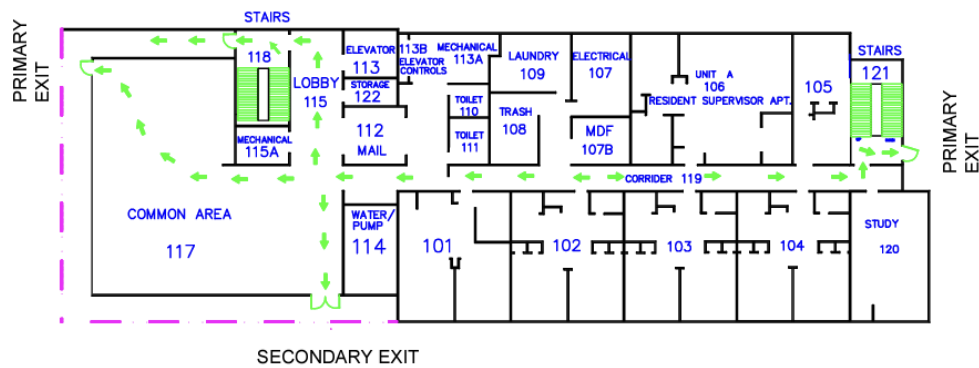

**College is for you.  
We promise!**